

JETWOOD®

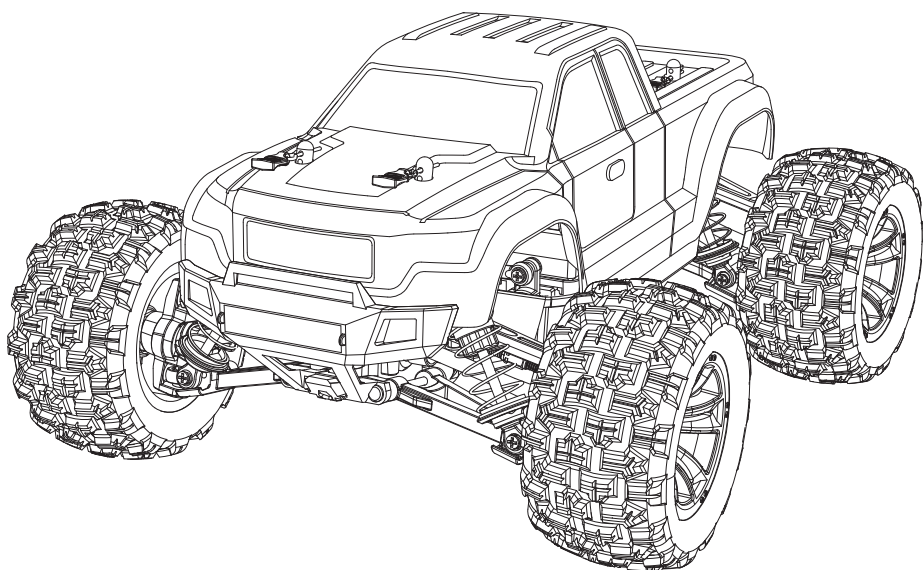

1:16 RC HIGH SPEED CAR USER MANUAL



 CA Store



 USA Store

 <https://www.jetwoodtech.com>
 customerservice@jetwoodtech.com (USA Market)
 cacs@jetwoodtech.com (CANADA Market)

4WD
REMOTE CONTROL

The instruction sheet for this product is just for your reference. We reserve the right to make changes or adjustments on the product without prior notification. Please refer to the official information.

Warning:

Choking hazard! This product contains small parts. NOT suitable for children under 3 years. Contains electrical components and should be kept dry at all times. Regularly check the battery charger wires, plugs and shell and other components for damage. DO NOT use if any part is damaged.

Warnings & Cautions

1. Detachable small parts should be stored safely and out of reach of children.
2. If interference is experienced, turn the model off and try it again in a different area.
3. Transmitter will not function correctly if the batteries are low. Please replace the batteries.
4. Please discard old/used batteries in a safe manner. Consider your environment!
5. Please store the remote control model in cool, dry place.
6. DO NOT expose to fire or high temperatures, do not store in moist place.
7. Once the battery get wet, wipe immediately with a soft dry cloth.
If the battery any deformation, please stop using.
8. If you don't use the model for a long time, please raise the chassis to let the wheels hang in the air.

Precautions for Battery Use

1. Transmitter uses 2x1.5V "AA" batteries.
2. Please pay attention to correct polarity when replacing batteries.
3. Rechargeable batteries should be charged under adult supervision.
4. Do not mix old and new batteries. Do not mix alkaline, standard (carbon-zinc), or rechargeable batteries.
5. After the battery is exhausted, the model should be removed.
6. Exhaust battery should be safety dispose!
7. DO NOT short circuit any terminals.
8. DO NOT attempt to recharge non rechargeable batteries.
9. Remove batteries from the model when charging.
10. DO NOT put batteries into a fire or into water.
11. The rated input voltage battery charger MUST be suitable for your mains power voltage.
12. During charging it is quite normal for the charger and batteries to heat up.
13. Do not swallow battery!
14. Store only in cool, dry and dark places and should be keep out of the children!
15. When the battery leaks the liquid and let it into you eyes, please right away rinse them and consult an ophthalmologist.

Safety Precautions

- It is a radio control model, not a toy!
- In order to enjoy running the car, you need to finish assembly before operation. Do routine maintenance work after operation. Replacement parts and option parts are available separately.
- Improper usage with Alkaline cells or rechargeable batteries may damage the electronics for the car or the radio.

In order to operate the car safely. Be sure that you have observed the following points:



Please follow the points as below in order to prevent accident from happening to the car and people.



- Be sure to read thoroughly the manual before you begin. Fresh user should seek advice from people having rich experience in order to assemble the model correctly.



- Cutters, nippers and screwdrivers need careful handling.



- As the product contains small and sharp parts, assemble and store this product only in places out of the reach of children.



- Do not expose this model to high temperature, humidity or direct sunlight.

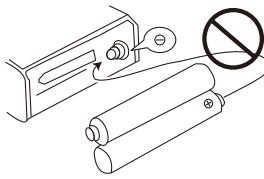

- Never reverse connection/ disassemble the battery. This may lead to damage and leakage.

- When the model is not in use, always turn off the receiver and transmitter. Further more, disconnect the batteries and remove them from the model and the transmitter. This may be dangerous such as overheat and leakage.

Operating Your Model Safely

⚠ Do NOT operate the model in the following places and situations. (Non-observance may lead to accident!)

- Operate your model in spacious and safe areas! Do not operate it:
 1. On road!
 2. In places where children and many people gather.
 3. In residential districts and parks!
 4. Do not operate the model on public roads, in crowded places and near infant as it may cause accidents.
 5. Indoors and in limited space! Non-observance may result in personal injury and property damage!
- The car must stop immediately and check for the reasons when it is operating abnormal. As long as the problem is not cleared, do NOT operate it! This may lead to further trouble and unforeseen accidents!
- Always check the radio batteries!
With weak dry batteries, transmission and reception of the radio would fall off. You may lose control of your model in such condition. This may also cause serious accidents!
- Keep in mind that people around you may also operate a radio control model!
NEVER share the same frequency with somebody else at the same time! Otherwise, Radio signals will be mixed up and you will lose control to your model. This may lead to accidents.
- Do NOT put fingers or any objects inside rotating and moving parts!
- Right after use, do NOT touch the motor! Danger of burning yourself!



FCC PART 15 B Notice: CAUTION

Warning: Changes or modifications to this unit not expressly approved by the party responsible for compliance could void the user's authority to operate the equipment.

NOTE: This equipment has been tested and found to comply with the limits for a Class B digital device, pursuant to Part 15 of the FCC Rules. These limits are designed to provide reasonable protection against harmful interference in a residential installation. This equipment generates, uses and can radiate radio frequency energy and, if not installed and used in accordance with the instructions, may cause harmful interference to radio communications.

However, there is no guarantee that interference will not occur in a particular installation. If this equipment does cause harmful interference to radio or television reception, which can be determined by turning the equipment off and on, the user is encouraged to try to correct the interference by one or more of the following measures:

- Reorient or relocate the receiving antenna.
- Increase the separation between the equipment and receiver.
- Connect the equipment into an outlet on a circuit different from that to which the receiver is connected.
- Consult the dealer or an experienced radio/TV technician for help.

This device complies with Part 15 of the FCC Rules. Operation is subject to the following two conditions:

- (1) this device may not cause harmful interference, and
- (2) this device must accept any interference received, including interference that may cause undesired operation.

Power Switch

1. Turn on the power switch of the transmitter, the signal indicator light of transmitter flashes.
2. Press the power button of high speed car, which is on the side of the ESC; the indicator light of high speed car flashes.
3. When the indicator light stays on, the high speed car can be operated to play.

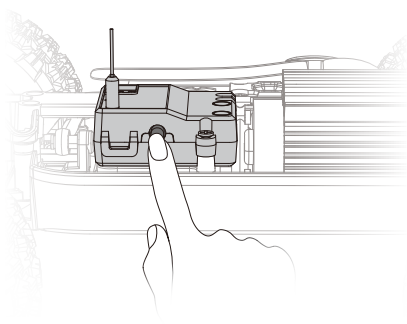
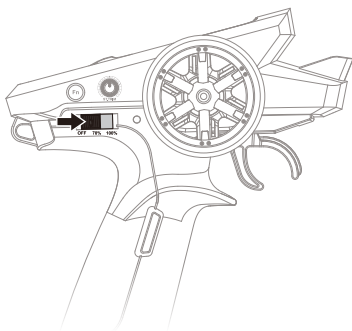

- ⚠
- When turn on the transmitter, please DO NOT touch the throttle and steering. After turn on the transmitter's power, please operate after the indicator light of transmitter staying on.
 - Please comply the principle of "turn on the transmitter firstly, then turn on the high speed car".
 - In the frequency matching, please make sure there is only one pair of transmitter and high speed car in matching at the same time, otherwise the frequency will match wrongly.

REV & 35A ESC

- ⚠ Please Do Not forcible/reversely insert all sockets.

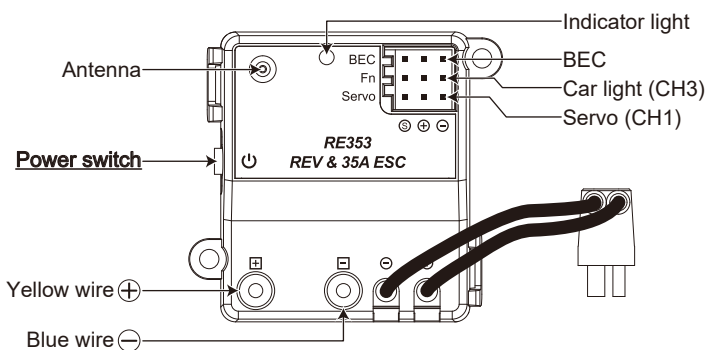

T3A Transmitter

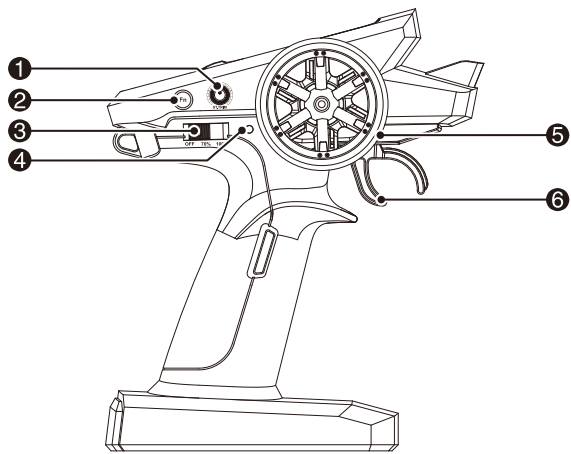

- ① ST.TRIM
(Steering servo trimmer)
- ② Fn (CH3 Light control)
- ③ Power switch
(OFF-70%TH-100%TH)
- ④ Indicator light
- ⑤ CH1: ST (Steering)
- ⑥ CH2: TH (Throttle)

①ST.TRIM (Steering servo trimmer)

If the car cannot go straightly during driving, it can be adjusted through the ST.TRIM.

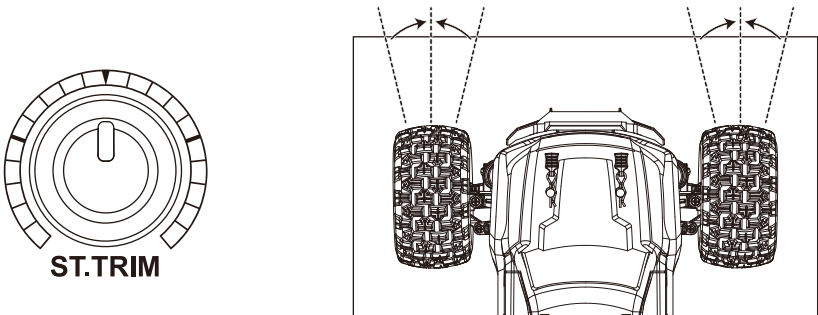

②Fn (CH3 Light control)

Short Press the “Fn” button to turn on/off the light of high speed car.

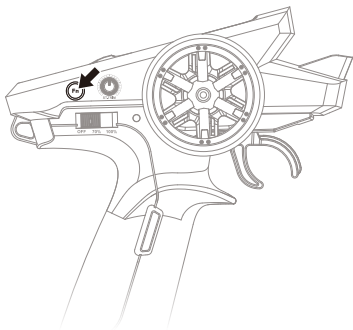

③Power/Speed switch

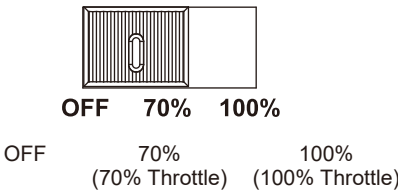

④Indicator light

Stays on	Working well
Flash quickly	Frequency mating
Flash slowly	Low battery of transmitter

⑤CH1: ST (Steering)

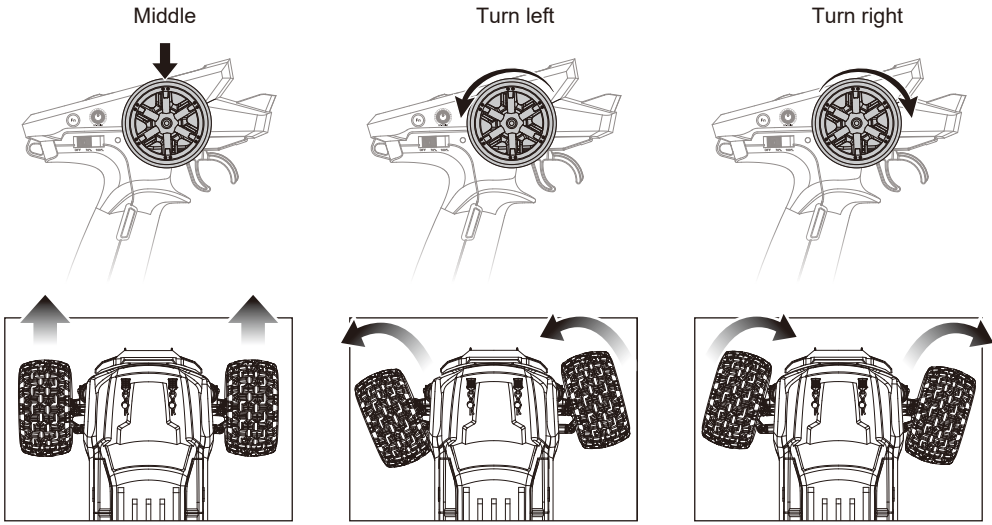

⑥CH2: TH (Throttle)

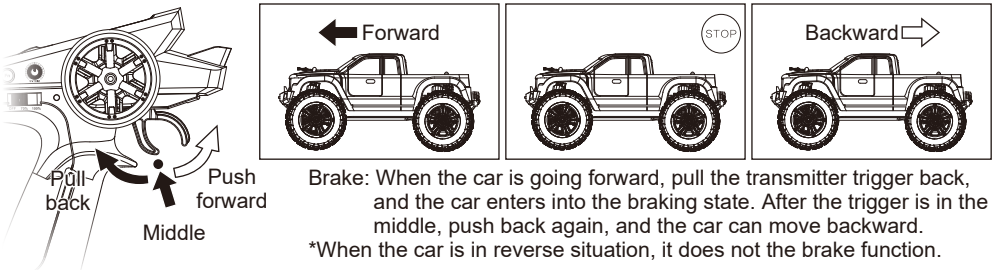

Install the Transmitter's Battery

Open the transmitter's battery cover, insert 2 AA batteries according to the indicated positive and negative direction, close the battery cover.

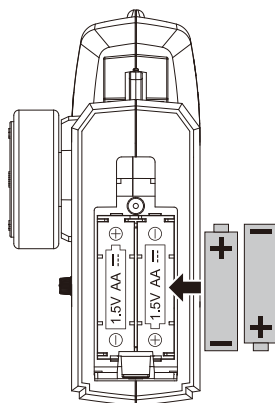
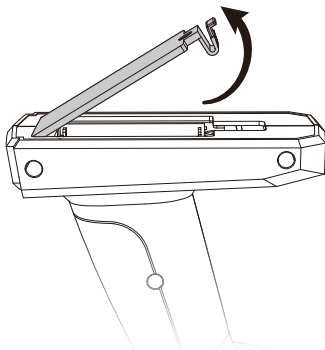

Install the Battery

- ① Unlock the fixing tape;
- ② Insert the battery into the battery box, make sure it's in place;
- ③ Tighten the battery with the fixing tape;
- ④ Connect the receiver plug to the battery.

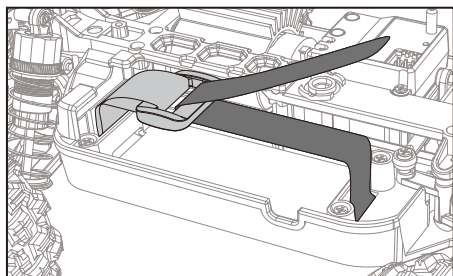

①

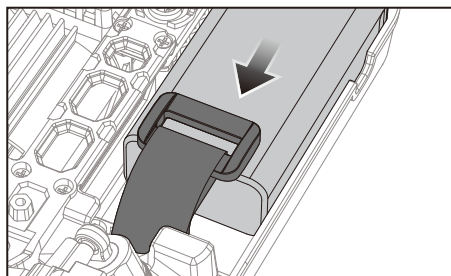

②

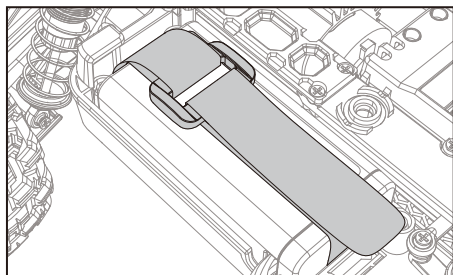

③

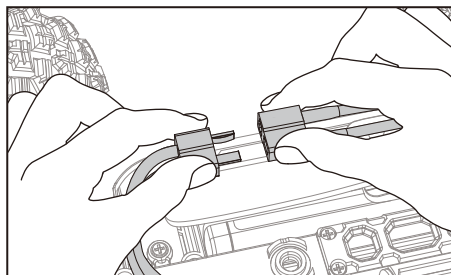

④

Charge

It is recommended to use a 5V 2A adapter for charging.

- When charging, the indicator light of charger is green and flashes;
- When the battery is fully charged, the green indicator light of the charger stays on.

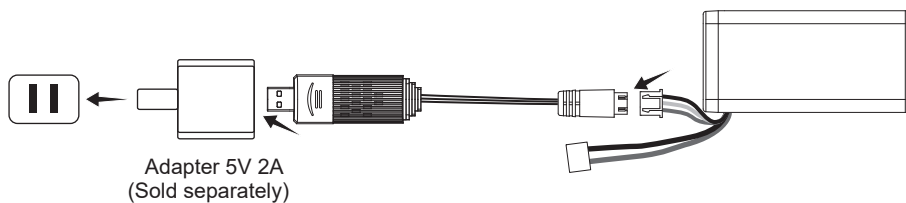

Install Car Shell

1. Align the 4 holes of the car shell with holders, then install it.

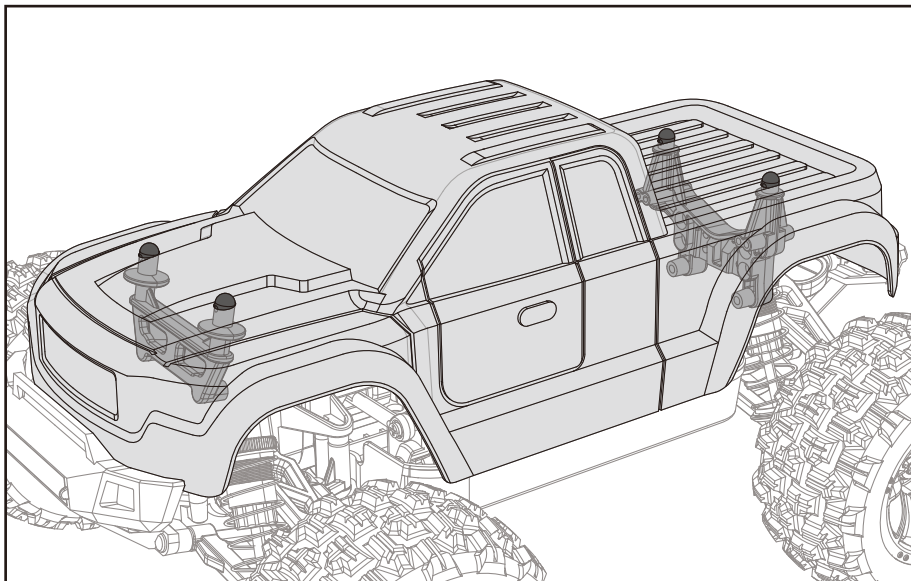

2. Insert the 4 clips into the holes to lock the car body.

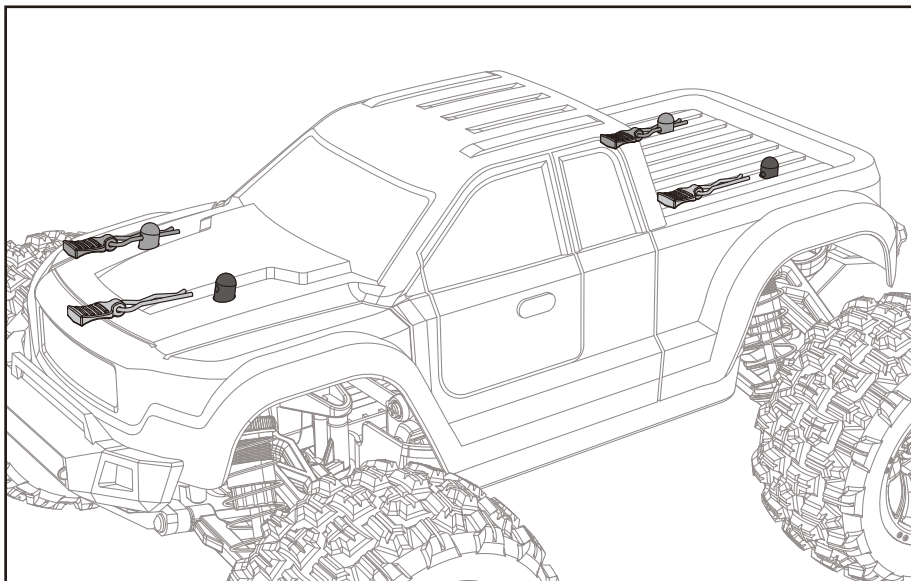

16100 Front Bumper Assembly (With LED)

Screw:

M2684 Ø2.6x8mm 2PCS

Round head screws -----

M2354 Ø2.3x5mm 1PCS

Round head screws -----

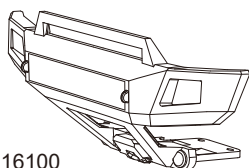

16100

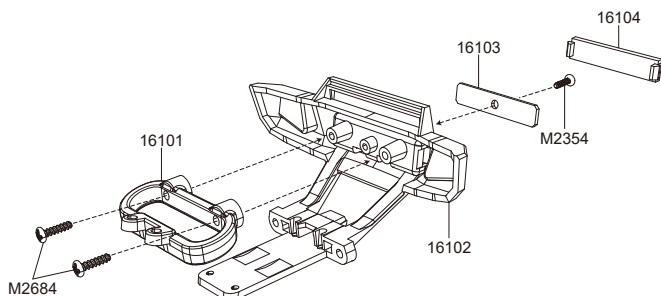

16200 Front Swing Set

Screw:

M26124 Ø2.6x12.5mm 2PCS

Countersunk flat head screws -----

16200

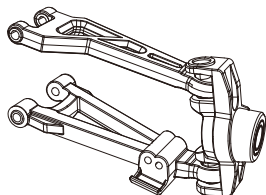

Bearing:

R168Z

Ball bearing -----

Pivot balls:

Q1601

Steering pivot balls -----

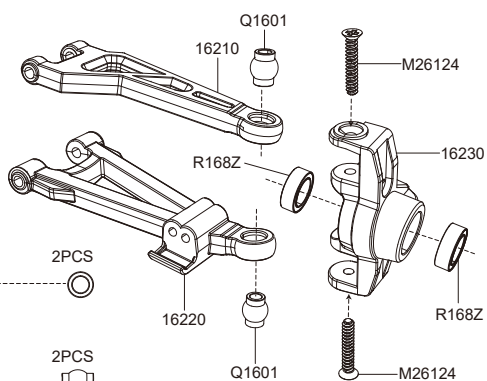

16201 Rear Swing Set

Screw:

M23124 Ø2.3x12mm 1PCS

Countersunk flat head screws -----

Bearing:

R168Z 2PCS

Ball bearing -----

16201

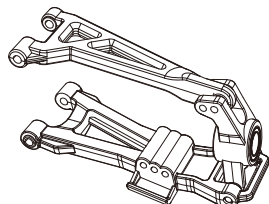

Rear hub pins:

M2523

Rear hub pins -----

Pivot balls:

Q1602

Steering pivot balls -----

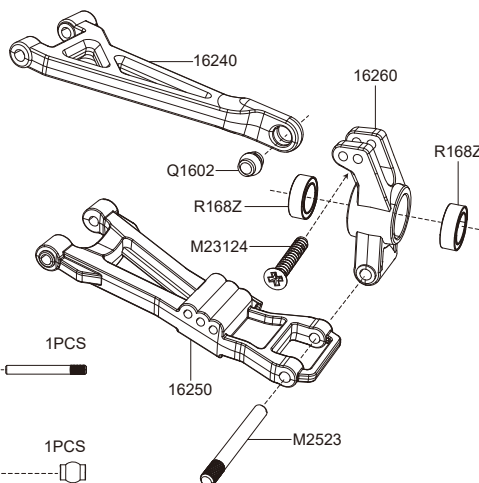

16400 Metal Gears Main Driving Set

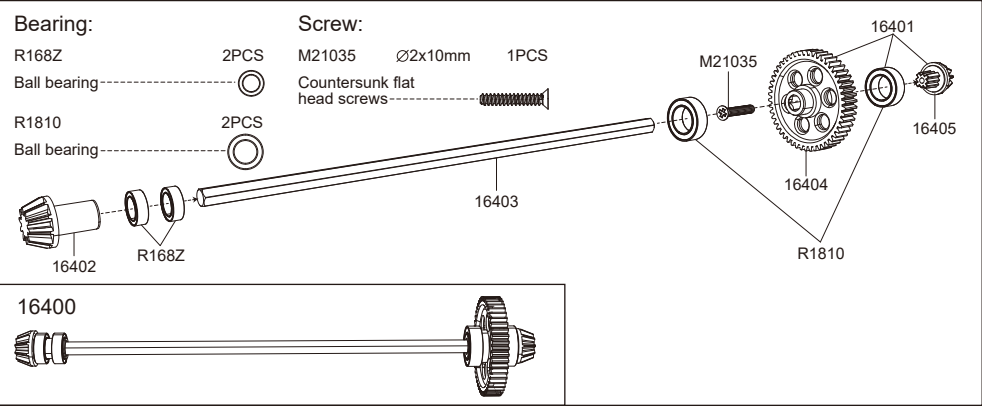

16420 Metal Gears Diff Assembly

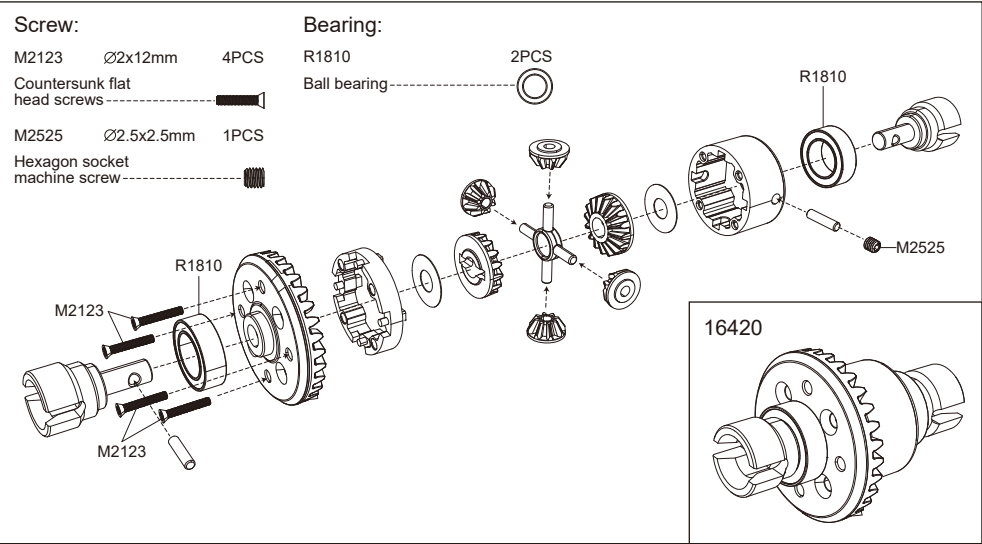

16700 Servo Assembly

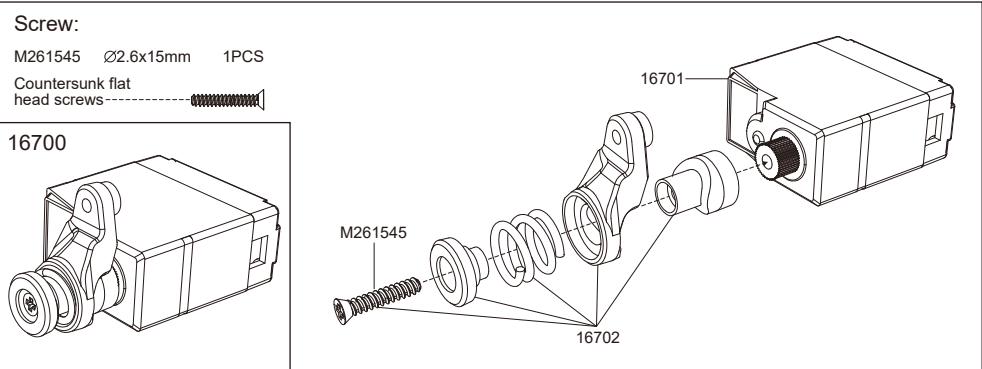

16500M Oil Filled Shock

Shock absorbers adjuster

Spin the suspension
adjuster to adjust the
shock absorbers' strength.

Add shock oil

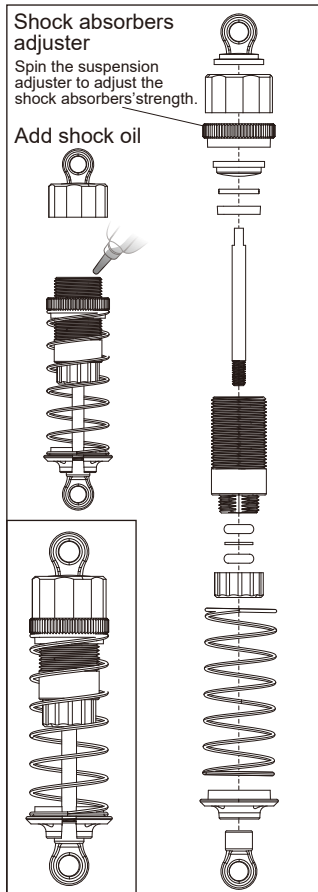

1639D Motor Assembly

Screw:

M25845 $\varnothing 2.5 \times 8 \text{mm}$ 2PCS

Countersunk flat
head screws

M3030 $\varnothing 3 \times 3 \text{mm}$ 1PCS

Hexagon socket
machine screw

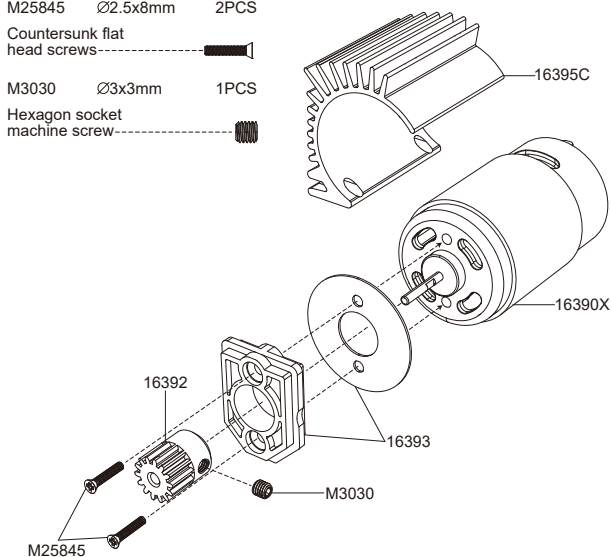

1639D

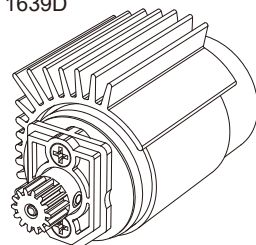

16430S Steering Assembly

Screw:

M23124 $\varnothing 2.3 \times 12 \text{mm}$ 3PCS

Countersunk flat
head screws

M2665 $\varnothing 2.6 \times 6.5 \text{mm}$ 2PCS

Step flat screws

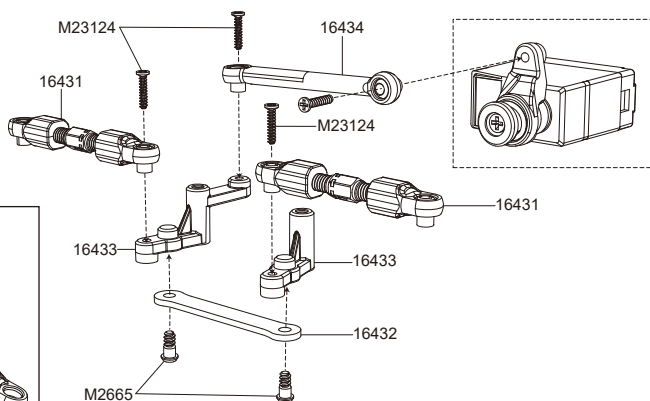

16430S

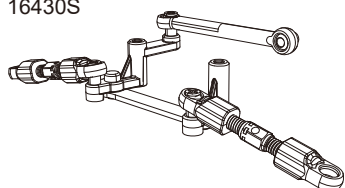

High Speed Car Assemble

Screw:

M26104 $\varnothing 2.6 \times 10 \text{mm}$ 10PCS
Round head screws -----

M23104 $\varnothing 2.3 \times 10 \text{mm}$ 6PCS
Round head screws -----

M2684 $\varnothing 2.6 \times 8 \text{mm}$ 8PCS
Round head screws -----

M23114 $\varnothing 2.3 \times 11 \text{mm}$ 1PCS
Countersunk flat head screws -----

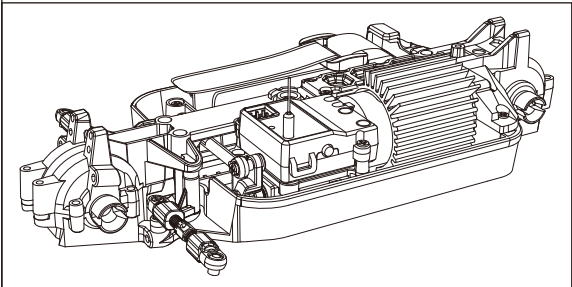
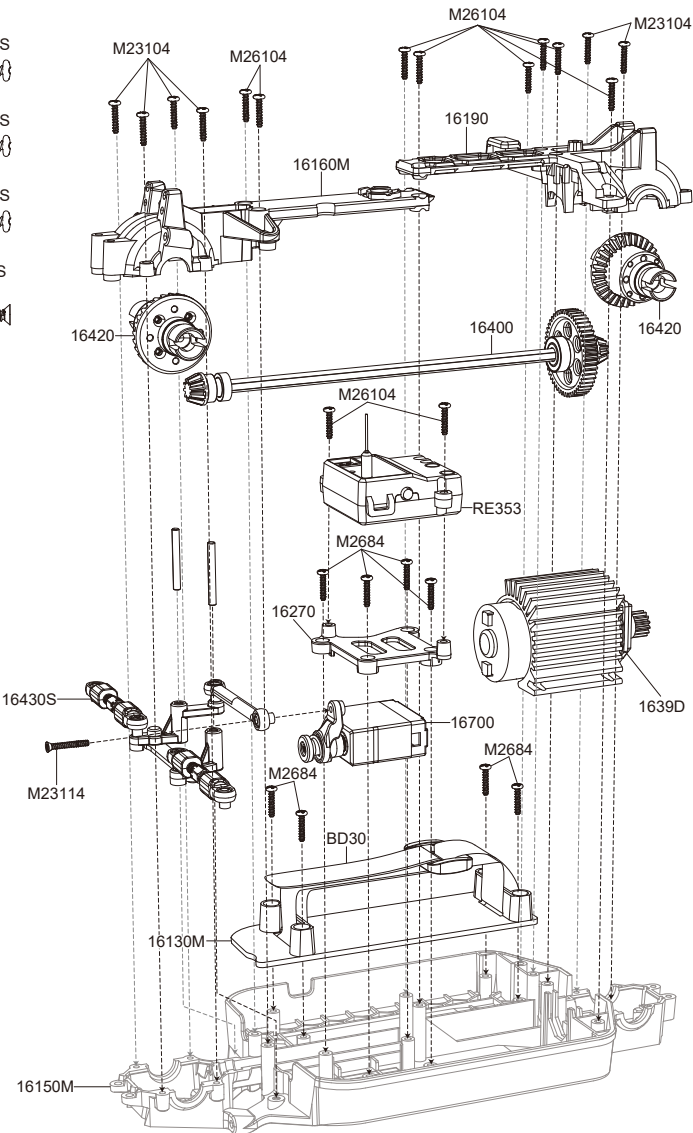

High Speed Car Assemble

Screw:	Iron shaft:	
M23124 $\varnothing 2.3 \times 12\text{mm}$	M25425	4PCS
Countersunk flat head screws----- 	Lower swing arm fixed shaft----- 	
M3294 $\varnothing 3 \times 29\text{mm}$		4PCS
Round head half thread screws----- 		
M26104 $\varnothing 2.6 \times 10\text{mm}$		1PCS
Round head screws----- 		
M23104 $\varnothing 2.3 \times 10\text{mm}$		4PCS
Round head screws----- 		
M2684 $\varnothing 2.6 \times 8\text{mm}$		7PCS
Round head screws----- 		

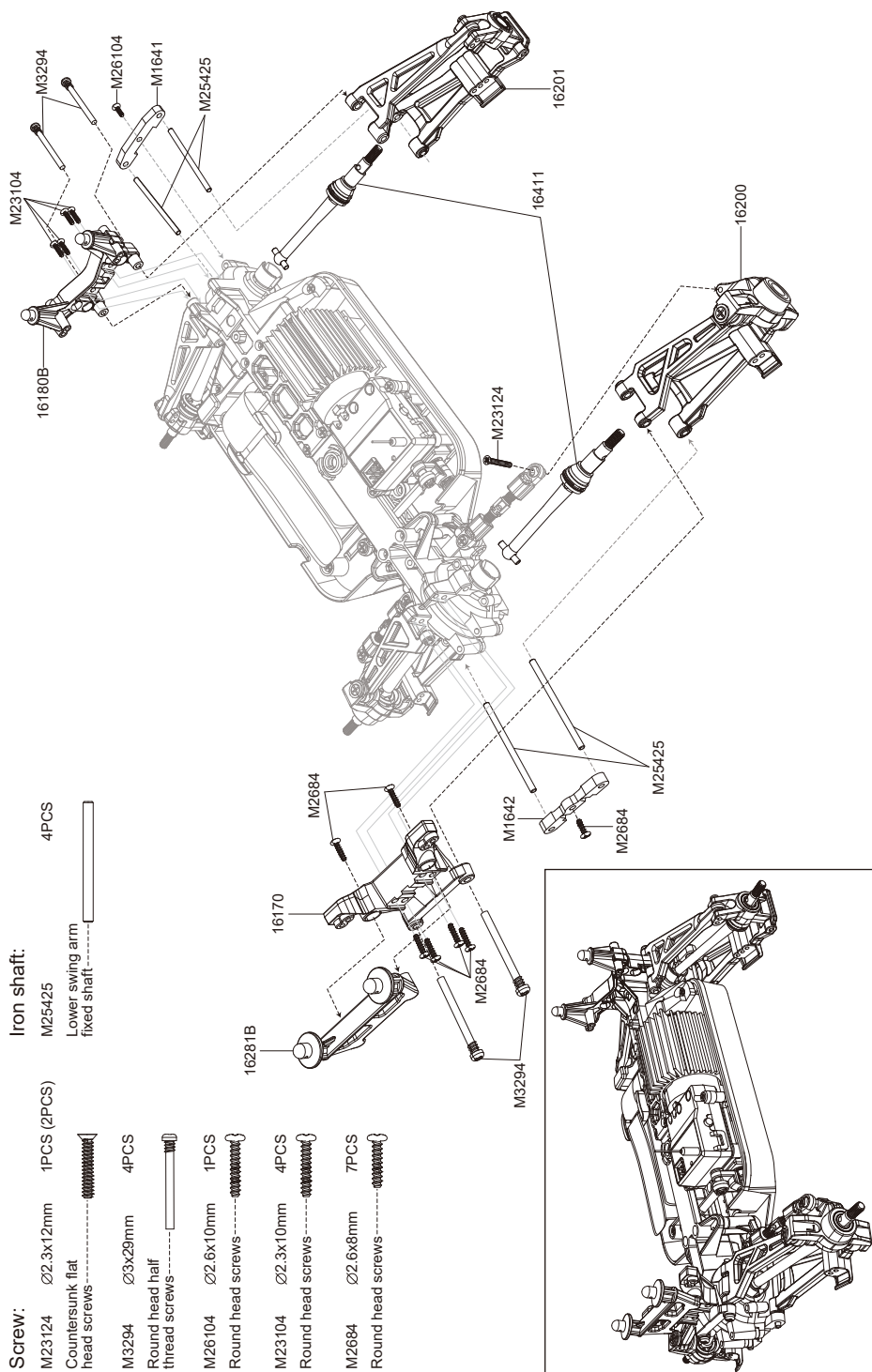

High Speed Car Assemble

Screw:

M23124 Ø2.3x12mm 4PCS (8PCS)

Countersunk flat
head screws-----

M2684 Ø2.6x8mm 4PCS

Round head screws-----

M26645 Ø2.6x6mm 6PCS

Countersunk flat
head screws-----

M26154 Ø2.6x15mm 2PCS

Countersunk flat
head screws-----

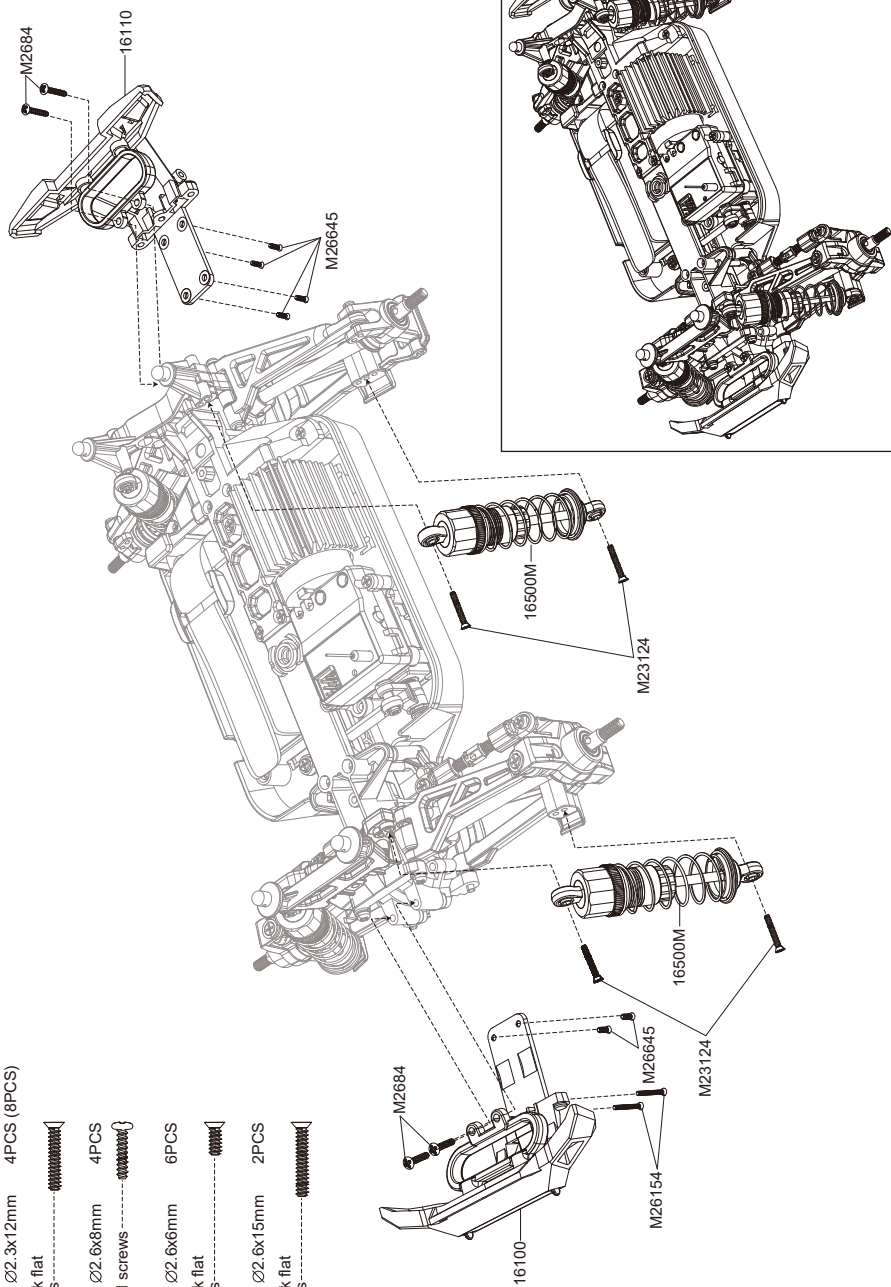

High Speed Car Assemble

Iron shaft:

M20101 1PCS (4PCS)

Wheel hex pins ----- 

16440 1PCS (4PCS)

Wheel hex ----- 



Nut:

M40 1PCS (4PCS)

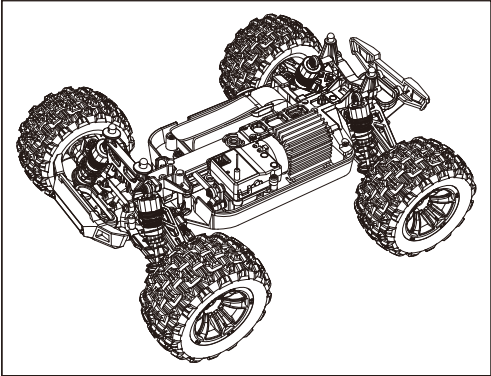
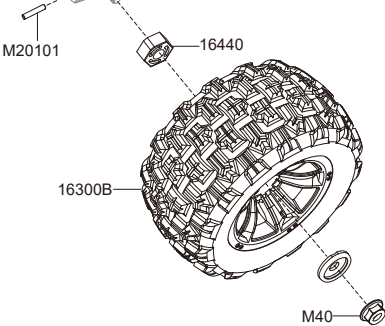
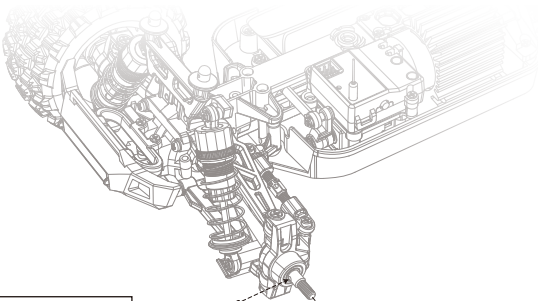



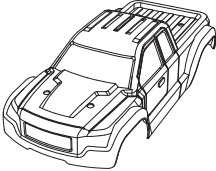

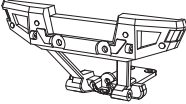
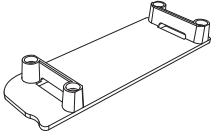
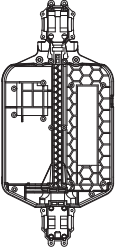
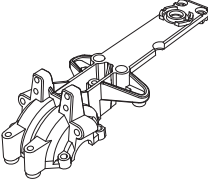
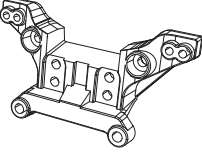
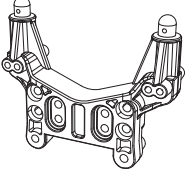
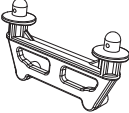
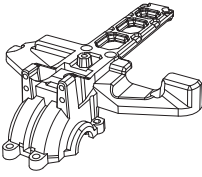
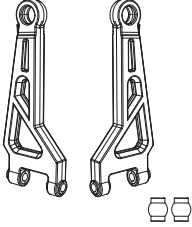
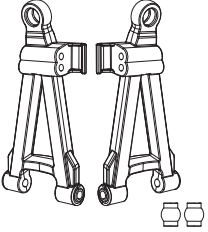
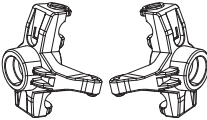
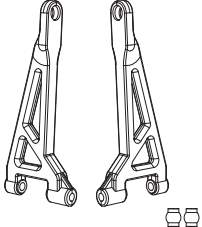
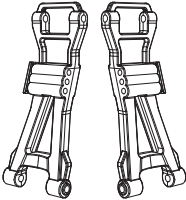
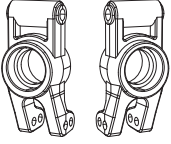
M4 Wheel lock nut ----- 



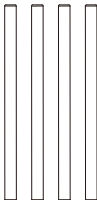
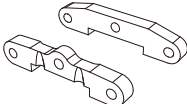
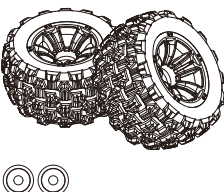
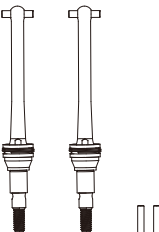
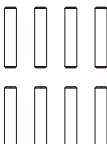
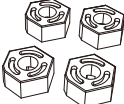
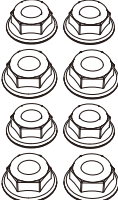
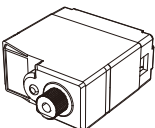

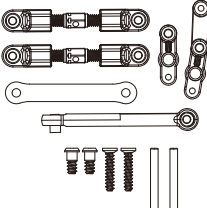
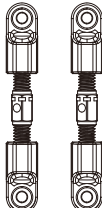

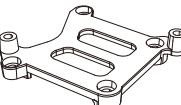
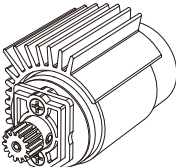
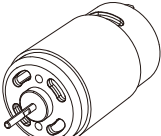

Spare Parts

			
JCW01 Body	16100 Front Bumper Assembly	16110 Rear Bumper Assembly	16130M Battery Velcro
			
16150M Chassis	16160M Front Upper Gearbox Covers	16170 Front Shock Tower	16180B Rear Shock Tower
			
16281B Front Body Pillars	16190 Rear Upper Gearbox Covers	16210 Front Upper Suspension Arms (Including Ball Head)	16220 Front Lower Suspension Arms (Including Ball Head)
			
16230 Steering Block	16240 Rear Upper Suspension Arms (Including Ball Head)	16250 Rear Lower Suspension Arms	16260 Rear Hubs

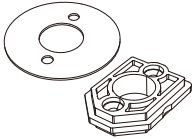
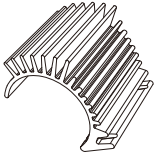





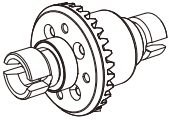
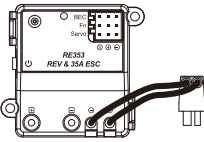
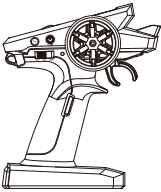
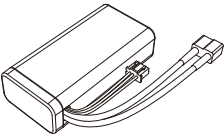
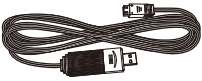
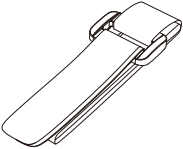
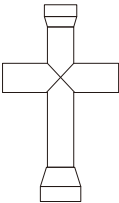
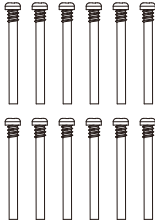
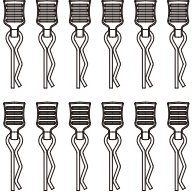



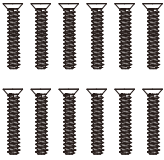

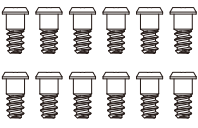
Spare Parts

			
M25425 F/R Lower Suspension Arms Hinge Pins	M1640 F/R Reinforced Sheet	16300B Wheel Assembly (2PCS)	16410 Metal F/R CVD Shafts (2 Sets)
			
M20101 Wheel Hex Pins (8PCS)	16440 Wheel Hex	M40 M4 Wheel Lock Nut (8PCS)	16701 Servo
			
16702 Servo Saver Assembly	16430S Steering Assembly	16431 Steering Linkage (2PCS)	16432 Connecting Rod
			
16270 ESC/REV Fix Frame	1639D Motor Assembly	16390X 390 Motor	16392 Motor Pinions (16T)

Spare Parts

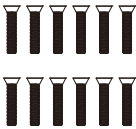
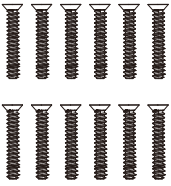
			
16393 Motor Guard	16395C Motor Heatsink	16400 Metal Gears Main Driving Set	16401 Spur Gear Assembly (Metal)
			
16402 Drive Gear (Metal)	16403 Centre Drive Shaft	16500M Oil Filled Shock	16420 Metal Gears Diff Assembly
			
RE353 Receiver & ESC	T3A Transmitter	B2S15K Battery	P2050 USB Charging Cable
			
BD30 Battery Base	P812 Hexagonal Wrench	M3294 Round Head Half Thread Screws (12PCS)	M001 Body Clips (12PCS)

Spare Parts

			
M26124 Countersunk Flat Head Screws (12PCS)	M23124 Countersunk Flat Head Screws (12PCS)	M2523 Rear Fixing Pin (4PCS)	M2665 Step Flat Screws (12PCS)
			
M2384 Round Head Screws (12PCS)	M2664 Round Head Screws (12PCS)	M26104 Round Head Screws (12PCS)	M23104 Round Head Screws (12PCS)
			
M2684 Round Head Screws (12PCS)	M26645 Countersunk Flat Head Screws (12PCS)	M25845 Countersunk Machine Screws (12PCS)	M26154 Countersunk Flat Head Screws (12PCS)
			
R1810 Ball Bearing (8PCS)	R168Z Ball Bearing (8PCS)	Q1601 Steering Pivot Balls (8PCS)	Q1602 Steering Pivot Balls (8PCS)

Spare Parts

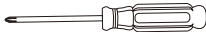

P810
Screwdriver



 CA Store



 USA Store

 <https://www.jetwoodtech.com>

 customerservice@jetwoodtech.com (USA Market)

 cacs@jetwoodtech.com (CANADA Market)



MADE IN CHINA

Instructions must be retained since it contains important information.